



The Heart of Kent

\$ 2,600/month

Over 2,000 square feet of raw space available for lease in the heart of Kent, a vibrant tourist and weekender destination. Located right on Main Street and recently re-zoned for restaurant use, this spot has tremendous walk-in potential. Permits in place with a preliminary architectural floor plan drawn-up.

LOCATION: 14 North Main Street, Kent, CT
STYLE: Colonial **YEAR BUILT:** 1900

INTERIOR DETAILS

SQUARE FEET: 2,142 (Total)
CONSTRUCT: Frame
FOUNDATION: Stone/Masonry
ROOF: Asphalt
PARKING: Off-Street
HEAT: Hot Air/Oil
A/C: Central
FRONTAGE: State Road
BLDG. USAGE: Mixed

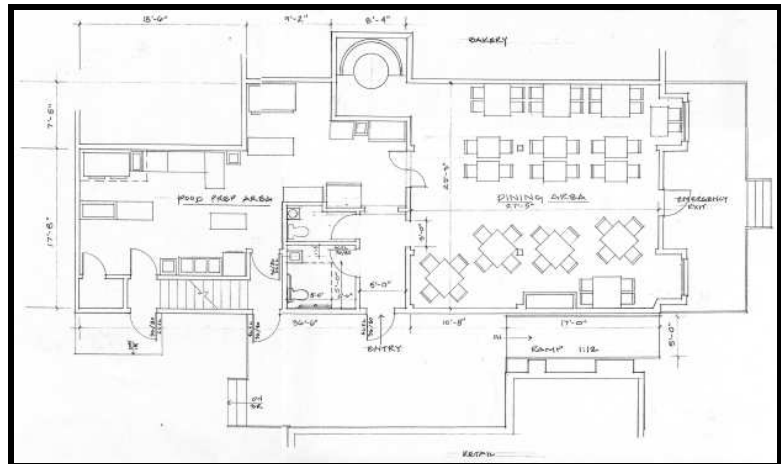

COMMENTS: Tenant responsible for partial renovation costs.
 Formerly the home of Kent Video & Photo.

LISTING AGENT: Steve Pener **Email:** steve@dooleyre.com



23 South Main Street PO Box 756 Kent, CT 06757
 (860)927-3585 Phone (860)927-3963 Fax dooleyre.com
 This information is subject to errors, omissions, change or withdrawal at any time.